

First Floor Plan

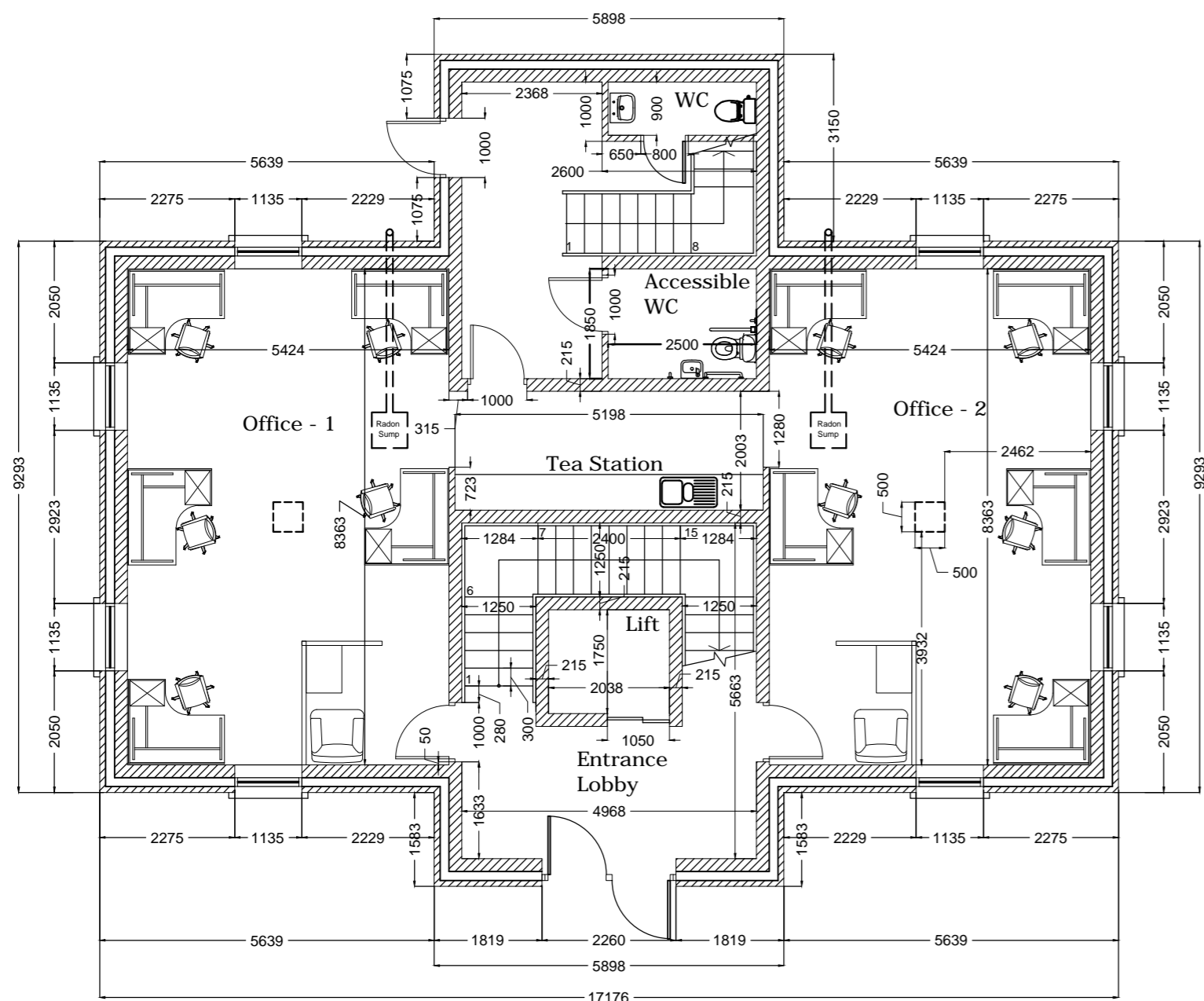

Ground Floor Plan

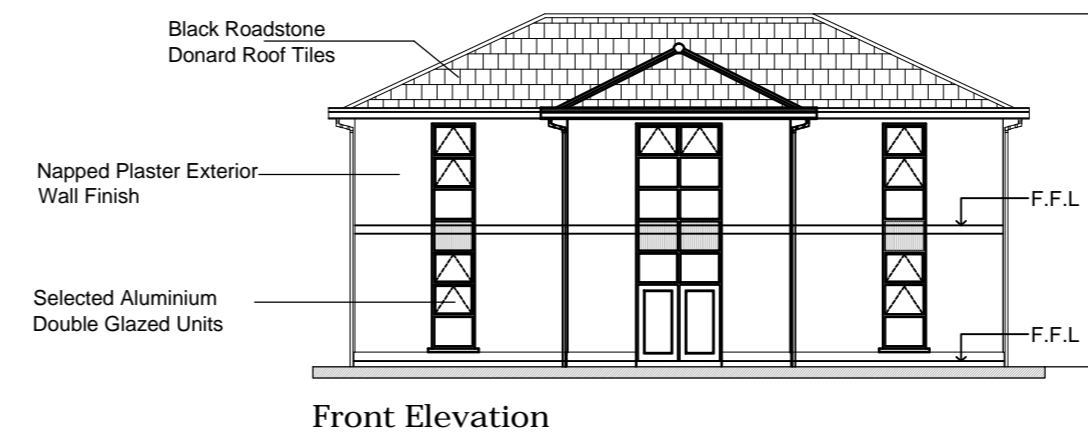

Front Elevation

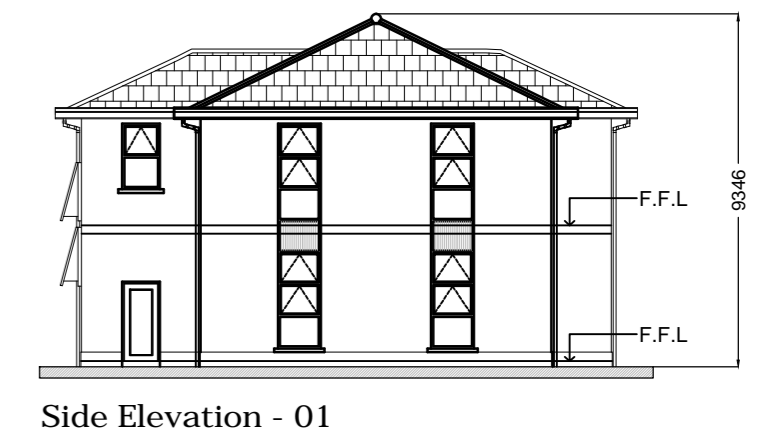

Side Elevation - 01

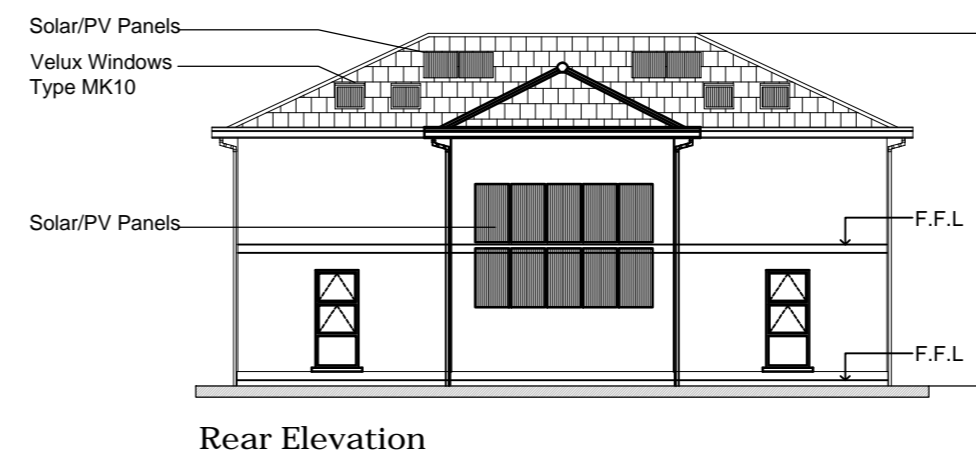

Rear Elevation

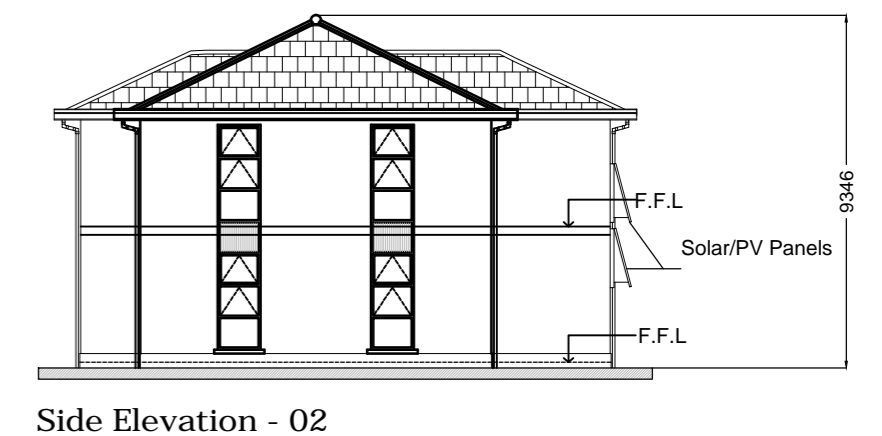

Side Elevation - 02

Floor Area - 318.80m²

CONSTRUCTION

 multi-disciplinary design consultants		Client The Board of Directors of Lismore Business Park Company Limited, Lismore, Co. Waterford.		Date 20-11-2020	Amendment No A
Main Office Procon House, Croke Street Lower, Thurles, Co. Tipperary. Phone +353 504 90517		Sub Office Unit 7/8 Old Mill, Church Avenue, Portlaoise, Co. Laois. E: info@abn-consultants.com		Scale 1:100	
Sub Office Eromael House, Glass na Mana Place, Glashevin, Dublin 11.		Job Proposed Two Storey Detached Office Building, Lismore Business Park, Co. Waterford.		File Ref 197006	Drawn By TA
Drawing Plans & Elevations				Checked By AOM	Drg. No. 197006-C-01